

**Pathology Laboratories Berlin**  
**Specialized in Prostate Pathology**

---

**Prof. Dr. med. Helmut Bonkhoff**

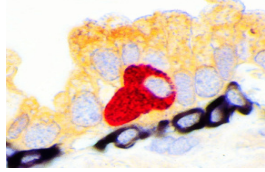

Tietzenweg 129  
 12203 Berlin  
 Germany  
 Tel: +49- 30-84317882  
 Secretary: +49-30-84309500  
 Fax: +49-30-8330335  
 e-mail: [bonkhoff@prostapath.de](mailto:bonkhoff@prostapath.de)  
 homepage: [www.prostapath.de](http://www.prostapath.de)

**Pathology Orders for:**

Patient Name	Date	Specimen (biopsy or RP)
--------------	------	-------------------------

**Patient Contact Information:**

Last Name	First Name	Birth date	Spouse's Name	Telephone	Fax	
Email address	Street Address		Suite/Apt	City or Province	State	Zip code

The following prognostic and predictive markers should be performed, if applicable. Please check off.

Immunostain Study	Requested: <input checked="" type="checkbox"/>	Patient Results	Favorable Result Definition
AMACR			High expression (2+, 3+)
AR			Homogeneous expression (1+, 2+)
AZGP1			High expression (2+, 3+)
Basal cell markers			No intraductal spread
BCL-2			Negative (0%)
ChromograninA (CGA)			Negative
COX-2			Low expression ( $\leq 1+$ )
D2-40/ CD34			No lympho- vascular invasion
Disseminated tumor cells			No evidence of occult metastases
DNA Ploidy			Diploid
FAS			Low expression ( $\leq 1+$ )
HER1 (EGF-R)			< 10%
HER2/neu			< 10%
HSP-27			Negative
MIB-1			< 10%, better <5%
MUC-1			Negative (0%)
PAP/ PSA			High expression (2+, 3+)

<b>p27</b>			<b>&gt;45%</b>
<b>p53</b>			<b>Negative (0%) up to &lt;20%</b>
<b>Somatostatin- R</b>			<b>Positive</b>
<b>Thymosin beta-15</b>			<b>≤1+</b>

<b>Patient Signature</b>	<b>Date</b>